

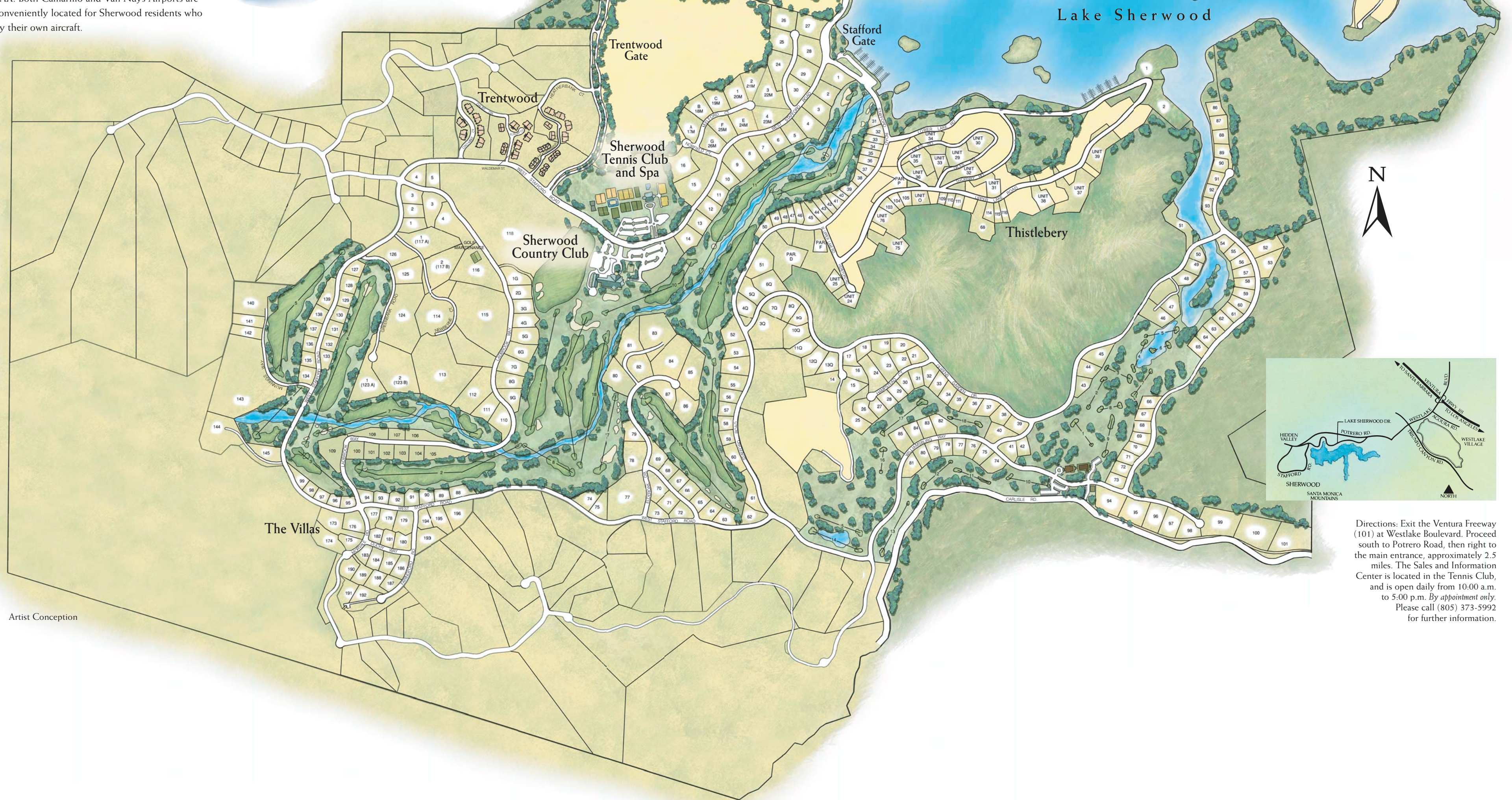

Sherwood's desirability is also credited to its ideal location. It's hard to imagine that the serenity and spectacular beauty of Sherwood are convenient to so many points of interest in Southern California. Residents are just minutes from upscale shopping, cultural events, and wonderful recreational facilities, including equestrian and hiking trails. Only 35 miles from Los Angeles' Westside, Sherwood is also freeway close to charming Ojai, Montecito, and Santa Barbara. The famous beaches of Malibu lie just on the other side of the mountains. Business people will appreciate the proximity of Warner Center and other business centers of the San Fernando Valley and Westside, as well as Burbank Airport and LAX. Both Camarillo and Van Nuys Airports are conveniently located for Sherwood residents who fly their own aircraft.

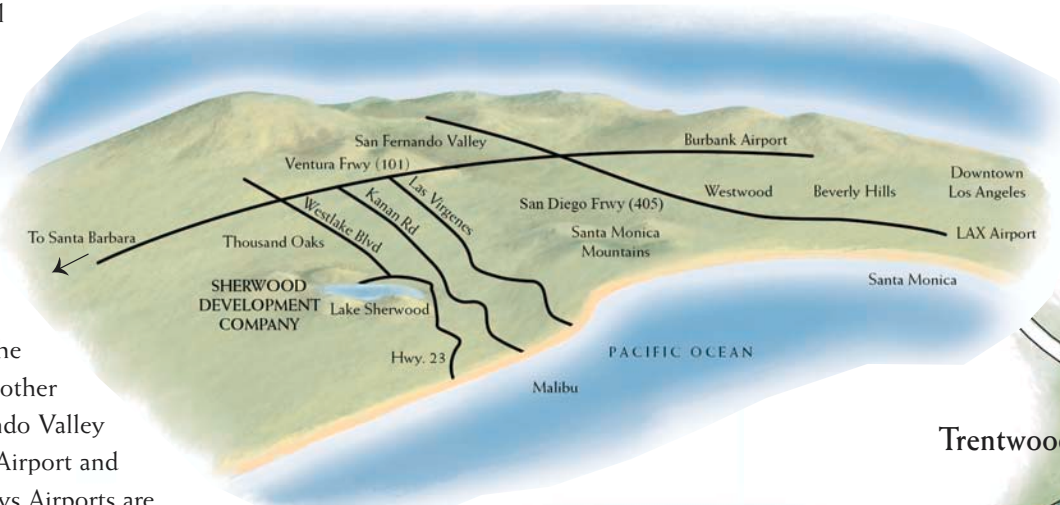

Directions: Exit the Ventura Freeway (101) at Westlake Boulevard. Proceed south to Potrero Road, then right to the main entrance, approximately 2.5 miles. The Sales and Information Center is located in the Tennis Club, and is open daily from 10:00 a.m. to 5:00 p.m. By appointment only. Please call (805) 373-5992 for further information.

Artist Conception